

2

1

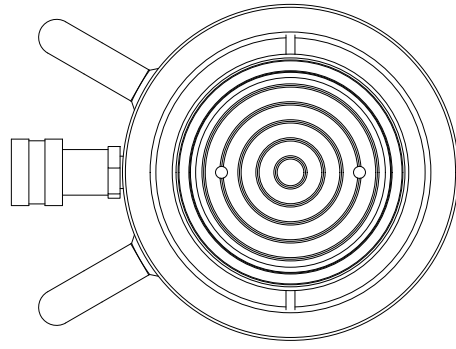

B

B

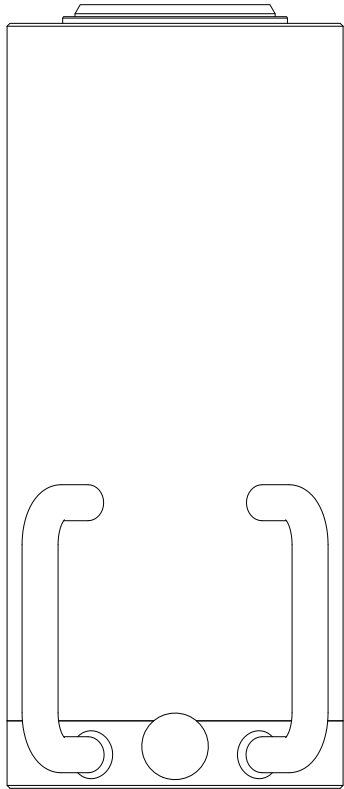

Ø4.68  
ROD

Ø7.00  
HOUSING

RETRACTED 16.33 IN  
EXTENDED 26.33 IN

.88

A

A

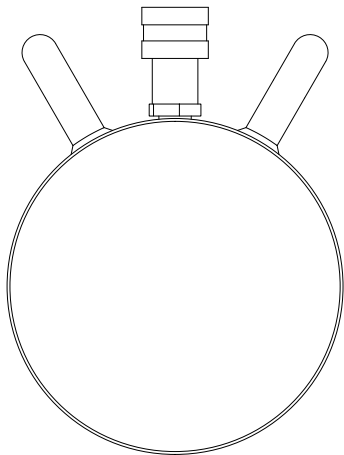

2

1

THIS DRAWING IS THE PROPERTY OF RAM-PAC INT'L AND IS NOT TO BE USED IN ANY MANNER DETRIMENTAL TO THEIR INTEREST

**RAM-PAC, INT'L.**  
15600 W. LINCOLN AVE.  
NEW BERLIN, WI 53151

**TITLE: 100 TON 10 IN STROKE**

REVISION: -

EST WT: **148 LBS**

2



1

B

B

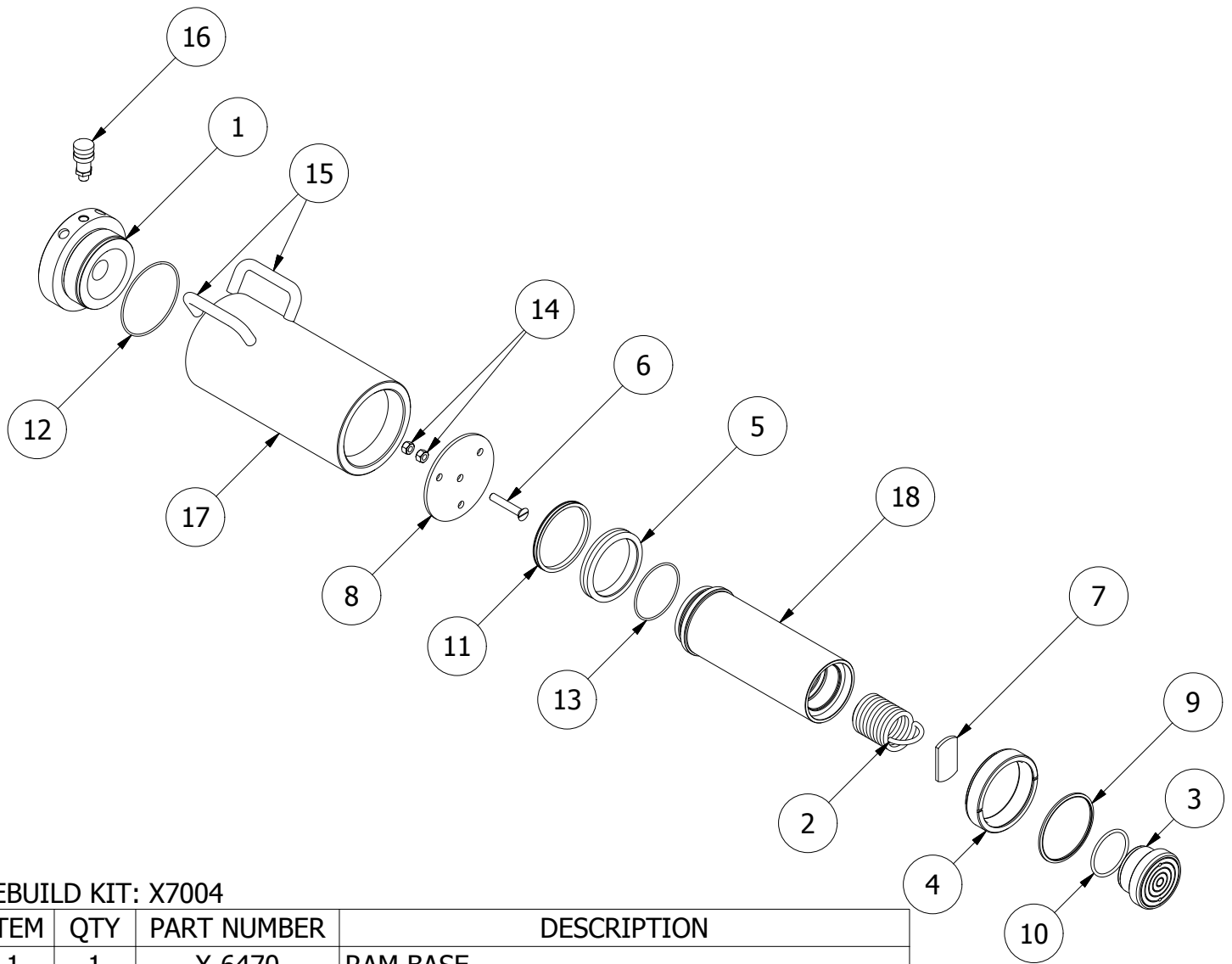

## REBUILD KIT: X7004

ITEM	QTY	PART NUMBER	DESCRIPTION
1	1	X-6470	RAM BASE
2	1	X-6474	RETURN SPRING
3	1	X-8225	PLUNGER HEAD
4	1	X-8186-5	GLAND NUT
5	1	X-6678-5	BRONZE WEAR RING
6	1	X-6466	FHCS 1/2-13 X 3.00
7	1	X-6443-5	SPRING ANCHOR PLATE
8	1	X-6449-5	RETURN SPRING PLATE
9	1	X-6907-16	WIPER RINGS
10	1	X-6477-15	O-RING
11	1	X-6437-5	G.T. RING (PISTION TYPE)
12	1	X-6477-16	O-RING 5.500 X 5.234 X .139 90D
13	1	X-6477-11	O-RING 4.250 3.984 .139
14	2	2350036	JAM NUT
15	2	X-6461	CARRYING HANDLE
16	1	HA-18	COUPLER W/ DUST COVER
17	1	X-8223-2	RAM CYLINDER
18	1	X-8224-2	RAM PLUNGER

2



1

A

A