

2

1

B

B

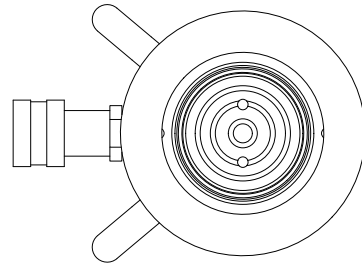

Ø2.75
ROD

5-12UN - 2A

2.38

RETRACTED 20.20 IN
EXTENDED 33.20 IN

Ø5.00
HOUSING

2.25

A

A

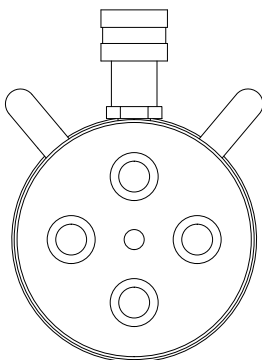
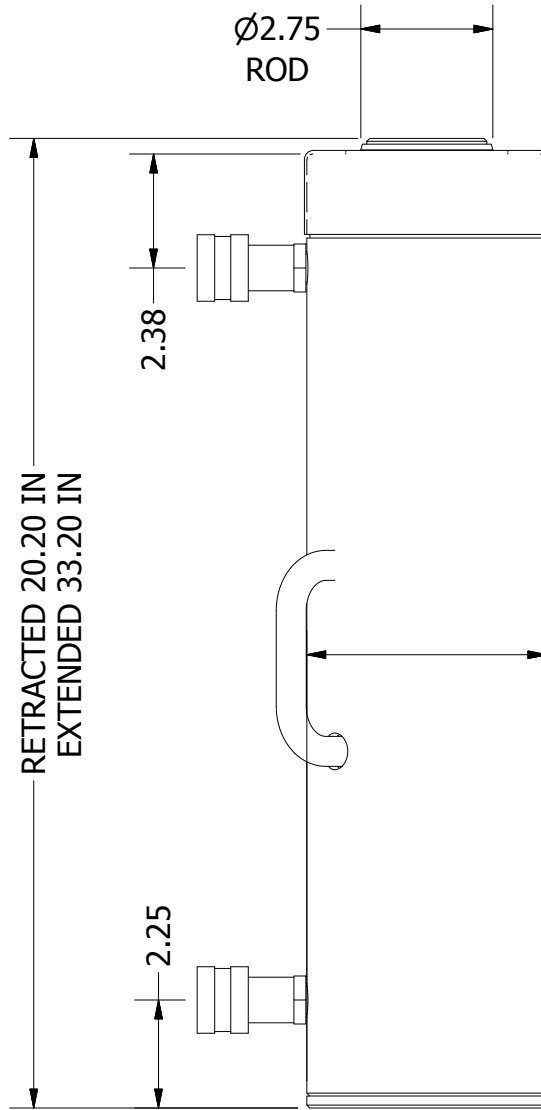
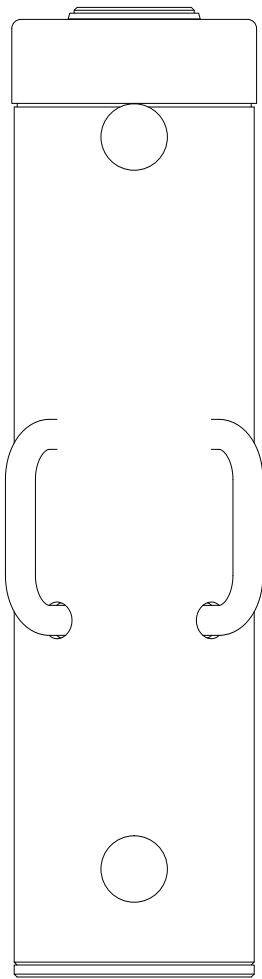

2

1

THIS DRAWING IS THE PROPERTY OF RAM-PAC INT'L AND IS NOT TO BE USED IN ANY MANNER DETRIMENTAL TO THEIR INTEREST

RAM-PAC, INT'L.
15600 W. LINCOLN AVE.
NEW BERLIN, WI 53151

TITLE: 50 TON 13 IN STROKE CYL

REVISION: -

EST WT: 98 LBS

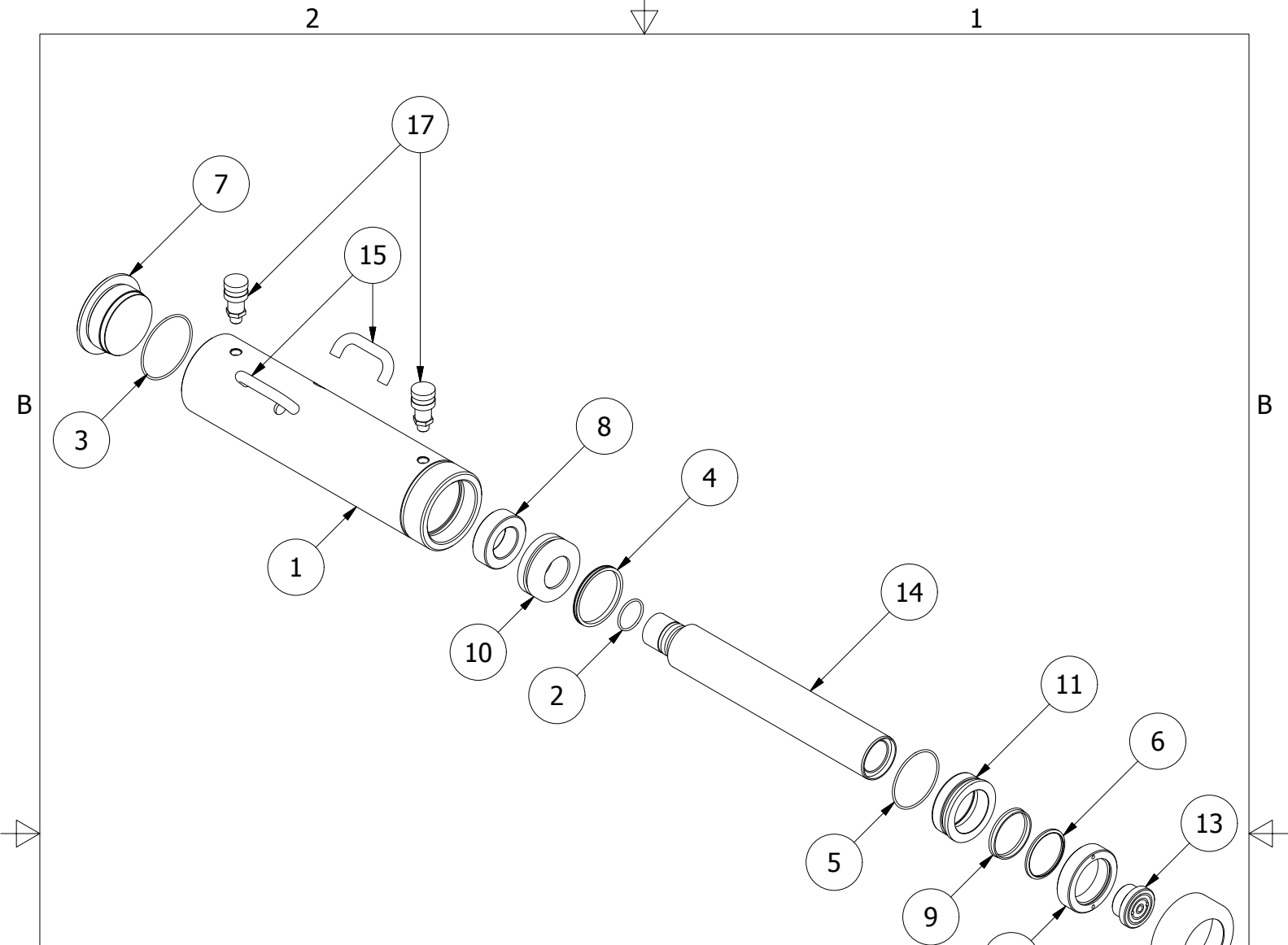

REBUILD KIT: X7070-A

ITEM	QTY	PART NUMBER	DESCRIPTION
1	1	X-6940	RAM CYLINDER
2	1	2190024	O-RING
3	1	2190054	O-RING 4.12 X 3.87 X .128 70D
4	1	X-6437-4	G.T. RING (PISTION TYPE)
5	1	X-6477-29	O-RING 3.75 X 3.50 X .125 70D
6	1	X-6907-4	WIPER RINGS
7	1	X-6939	RAM BASE
8	1	X-6943	RETAINING NUT
9	1	X-7011-5	U-CUP
10	1	X-7072	PLUNGER GUIDE RING
11	1	X-7073	GLAND RING
12	1	X-8168	GLAND NUT
13	1	X8170	PLUNGER TOP
14	1	X-8174	RAM PLUNGER
15	2	1291-2800	HANDLE
16	1	X-9393	THREAD PROTECTOR
17	2	HA-18	COUPLER W/ DUST COVER